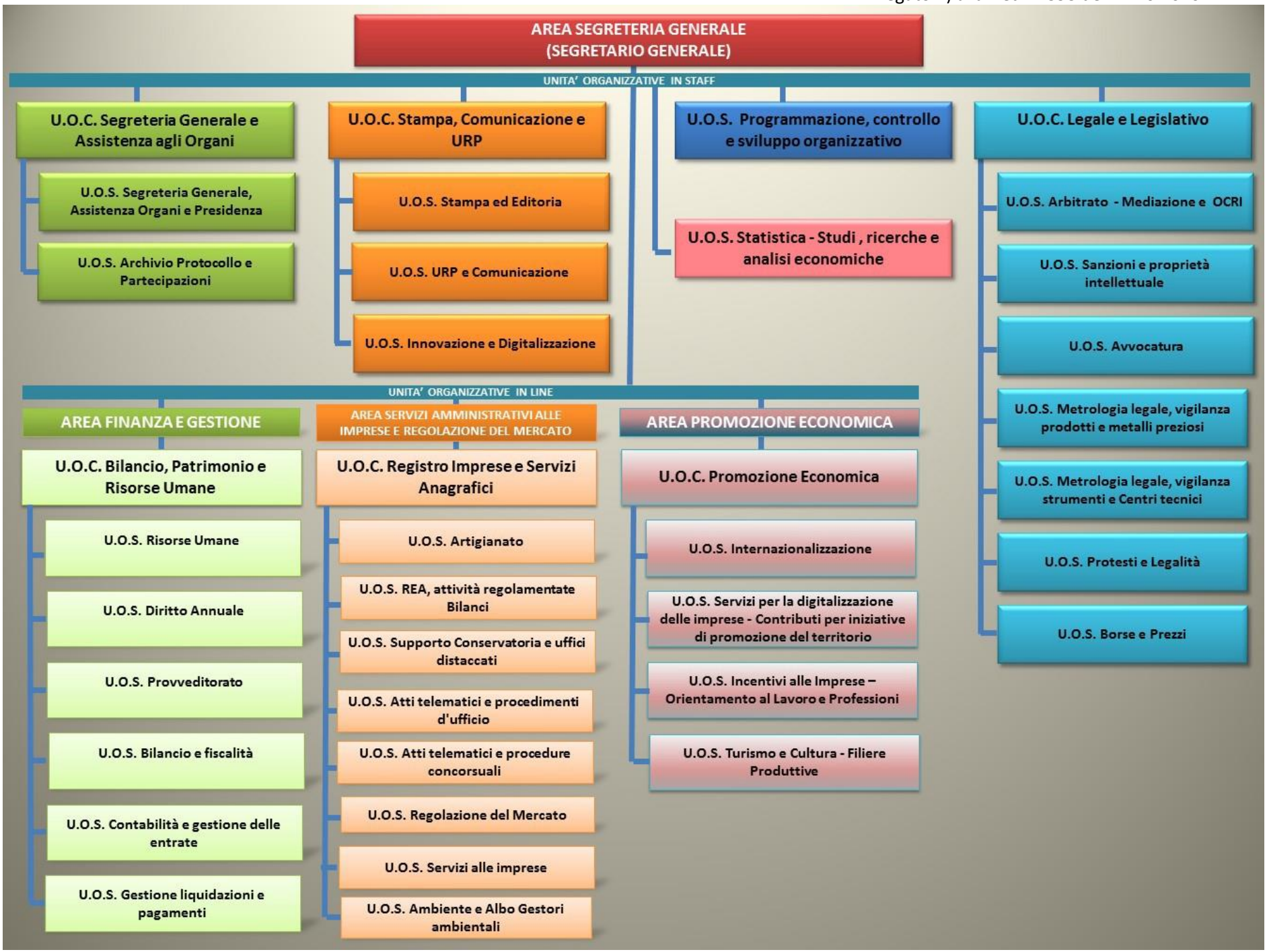Allegato B) alla Det. n. 393 del 27.10.2020